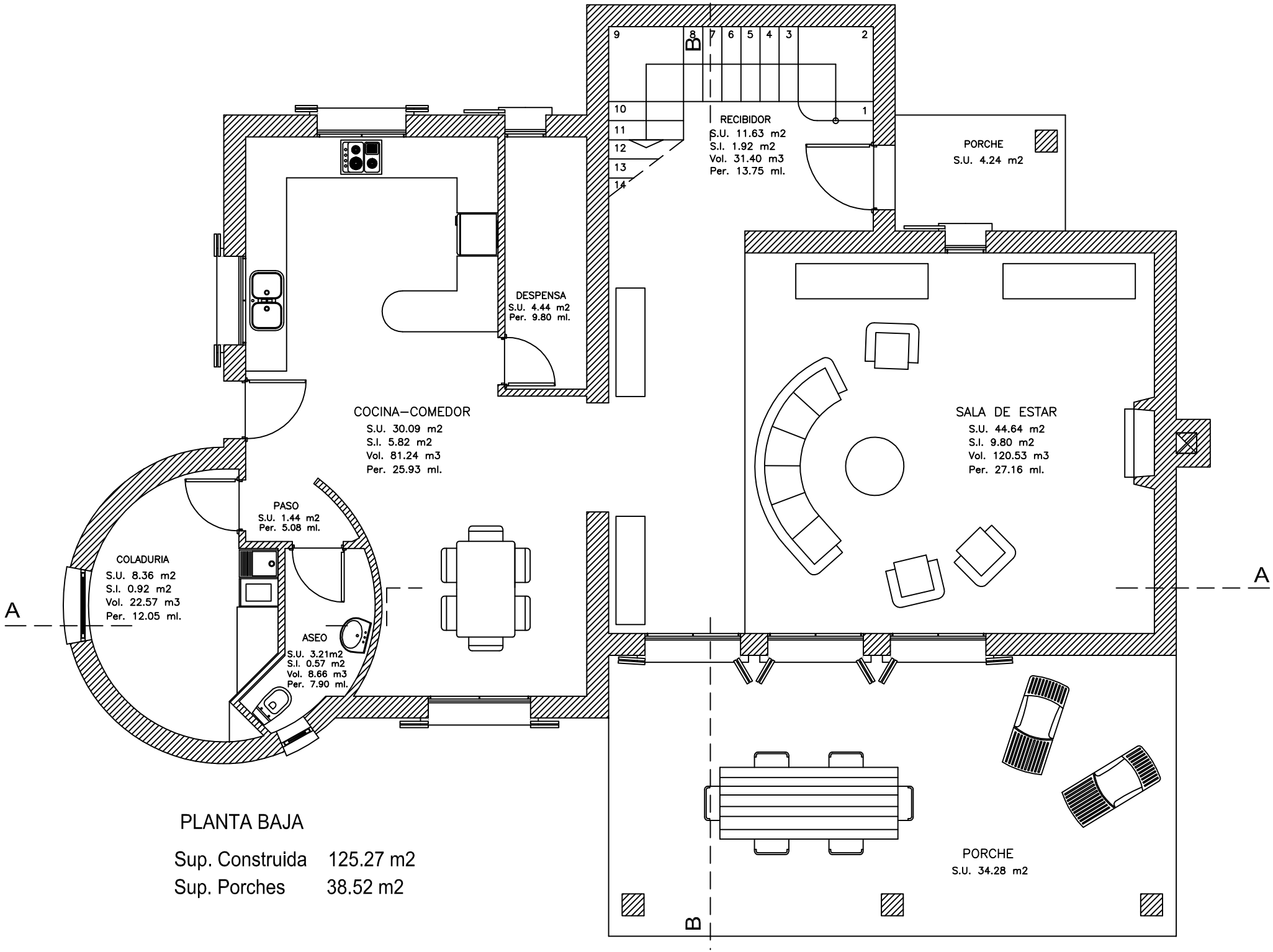

PLANTA BAJA

Sup. Construida 125.27 m2

Sup. Porches 38.52 m2